

Historic, Archive Document

Do not assume content reflects current scientific knowledge, policies, or practices.

62,89

T. W. WOOD & SONS,

SEEDSMEN SINCE 1876

Richmond, Virginia

WOOD'S SEEDS

The Sign of Good Seeds

Section 34.66 P.L.&R.

U. S. POSTAGE

PAID

RICHMOND, VA.

Permit No. 142

Nov. 3, 1952

LIBRARIAN, U.S. DEPT. OF AGRIC.
WASHINGTON, 25, D.C.

LIBRARY RECEIVED
* NOV 28 1952 *
U. S. Department of Agriculture

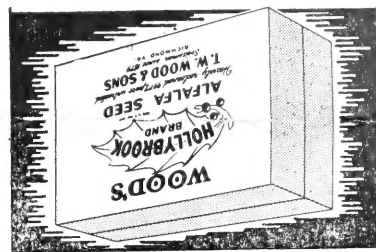

To supply this demand, we have selected the very finest, bright, golden seed, untreated, of the highest quality, testing 99.90% pure. This alfalfa we are using is far superior to the ordinary alfalfa generally offered the trade, as it does not contain any green seed or trash. Directions for making alfalfa tea are in each pound package, which we put in a double box to prevent contamination, under our "Hollybrook Brand." Price per pound, \$1.75 postpaid, or \$1.50 per box f.o.b. Richmond

We have been offering alfalfa seed for making alfalfa tea for the past seven or eight months, and we have had a tremendously increasing demand for same. Evidently alfalfa tea is giving wonderful results owing to the number of repeat orders we are receiving daily.

People Afflicted with Arthritis or Rheumatism

DOG FOODS F.O.B. Richmond
 5 lbs. 10 lbs. 25 lbs. 50 lbs. 100 lbs.
 HUNT CLUB CUBES \$.65 \$1.25 \$2.65 \$5.10 \$9.95
 HUNT CLUB DOG FOOD MEAL..... .65 1.25 2.65 5.10 9.95
 PARD DOG FOOD—Swifts: 1-lb. can 17c; 1 doz. cans \$1.90; case of 48 cans, \$7.40
 SERGEANT'S SKIP BATH—16 ozs. 79c; postpaid \$1.00.

BIRD SEED
 F.O.B. Richmond
 Lb. 5 lbs. 10 lbs.
 Songster Food \$.25 \$.95 \$1.80 \$2.30 \$4.55
 Canary Seed25 .95 1.80 2.30 4.55
 Love Bird, Parakeet Seed25 .95 1.80 2.30 4.55
 Bird Millet20 .70 1.25 1.75 4.00
 Sunflower for feed, dark striped25 .95 1.90 2.40 4.55

WOODS BIRD SCATTER FOOD—2 lbs. 35c; 5 lbs. 75c; 10 lbs. \$1.50; 50 lbs. \$6.50; 100 lbs. \$12.00.

HEAVY WHITE OATS—\$1.50 per bushel, 32 lbs.
 POULTRY WHEAT—\$4.50 per 100-lb. bag.

MISCELLANEOUS FEEDS
 POULTRY GRIT—Coarse, Fine, Medium20 .60 1.10 1.50 2.90
 OYSTER SHELLS—For Poultry20 .60 1.10 1.50 2.90
 FAUST PIGEON HEALTH GRIT35 1.50 2.90 4.50 5.60
 CHARCOAL—Medium, Fine, Coarse65 2.50 5.00 7.50 9.50
 RABBIT PELLETS75 2.90 5.60 8.50 11.00

CHICKEN FEEDS
 F.O.B. Richmond: 10 lbs. 50 lbs. 100 lbs.
 HOLLYBROOK LAYING MASH, with dried milk..... \$.60 \$2.65 \$5.20
 HOLLYBROOK GROWING MASH
 With dried milk and cod liver oil60 2.70 5.30
 HOLLYBROOK STARTING MASH
 With dried milk and cod liver oil60 2.70 5.30
 HOLLYBROOK DEVELOPING FOOD60 2.25 4.35
 HOLLYBROOK CHICK GRAINS60 2.65 5.15
 HOLLYBROOK PIGEON, With Corn65 3.00 5.80
 HOLLYBROOK PIGEON, No Corn75 3.60 6.95
 CRACKED YELLOW CORN60 2.35 4.50

Store Door Delivery 10c. per bag less on Mash and Mixed Grain Feed
 FOR MAKING DRESSES, CURTAINS, ETC. WORTH ABOUT 75c. EACH

Feeds and Baby Chick Prices

WOOD'S FEEDS—Mash and Mixed Feeds in Print Cloth Bags

WOOD'S HIGH-GRADE SHEEP or COW MANURE—The Great Natural Fertilizer, 25 lbs. \$1.15; 50 lbs. \$2.00.

STEAMED BONE MEAL—25-lb. bag, \$5.75; 50-lb. bag, \$4.00; 100 lbs., \$5.75.

HYDRATED LIME—Prices f.o.b. Richmond; 10 lbs. 35c; 50 lbs. 85c.

VIGORO—For Lawns and Flowers, 5 lbs. 53c; 10 lbs. 95c; 25 lbs. \$1.70; 50 lbs. \$2.80; 100 lbs. \$4.55.

PEAT MOSS—10-lb. bag, \$1.00; % bale, \$2.90; large bale, \$4.25.

FARMANURE—7½-lb. bag, 65c; 25-lb. bag, \$1.40; 50-lb. bag, \$2.50.

FERTILIZERS
 MILORGANITE—All Organic Fertilizer. Nitrogen 6%; Phosphoric Acid 2%. Will not burn. Best for lawns. 25 lbs. \$1.50; 50 lbs. \$2.50; 100 lbs. \$4.00.

WOOD'S SPECIAL ALL CROP 5-10-5. 25 lbs. \$1.10; 100 lbs. \$2.90.

GROUP 1 f.o.b. Postpaid
 Alfalfa, Sweet Clover, 1 bu. \$1.70 \$1.70
 Bur Clover, Black Medic 2½ bu. 1.00 1.25
GROUP 2 Clovers:
 Ladino, Red, Mammoth, 2½ bu. 1.00 1.25
 Crimson, Dixie White, White Dutch, Alsike
LADINO CLOVER 10 lbs. .25
GROUP 7 Vetch, Peas:
 1 bu. .35 .55
 100 lbs. .55 .75
 Austrian, Garden, Sweet, Canada, Peas
GROUP 8 All Garden 5 lbs. .15 .20
BIRDSEED TREFOIL 10 lbs. .25 .30
 1 bu. .90 1.10

WOOD'S SEED INOCULATION

Specify the Group Wanted



Bags Free. Price List 527 NOVEMBER 3, 1952

Postpaid Prices apply to Va., N. C., W. Va., Md., Del., N. J. and Pa. Postage on Field Seed to Other States: S. C., Ga., Ky., Tenn., Ohio, Ind., N. Y., New England and Mich., add 5c. per lb. To Ala., Ark., Fla., Ill., Iowa, La., Miss., Mo., Wisc., add 7c. lb. To Texas, Okla., Kan. and Neb., add 9c. per lb. to postpaid prices.

Postage Does Not Cover Express or Freight Charges

T. W. Wood & Sons warrant to the extent of the purchase price, that Seeds, Bulbs and Plants sold are as described on the container, within recognized tolerances. We give no other or further warranty express or implied.

Clover and Grass Seeds

	—Prices per lb. F.O.B.—					—Postpaid Prices—			
	100 lbs.	25 to 99	3 to 24	1 to 2		25 lbs.	10 lbs.	5 lbs.	1 lb.
CRIMSON CLOVER —Imported	.20	.21	.23	.30		\$6.30	\$2.80	\$1.50	\$.50
Tennessee Grown	.22	.23	.25	.30		6.80	3.00	1.60	.50
Affidavit Dixie Reseeding	.29	.31	.33	.40		8.80	3.80	2.00	.60
RED CLOVER , 12 lbs. acre.	.44	.46	.48	.55		12.55	5.30	2.75	.75
Registered Kenland	.67	.69	.72	.75		18.30	7.70	3.95	.90
ALSIKE CLOVER , 8 lbs. acre.	.50	.52	.55	.60		14.05	6.00	3.10	.80
MAMMOTH CLOVER —Sapling	.44	.46	.48	.55		12.55	5.30	2.75	.75
ALFALFA —Oklahoma approved	.43	.45	.47	.50		12.30	5.20	2.70	.70
Kansas Grown	.45	.47	.49	.55		12.80	5.40	2.80	.75
Certified Atlantic and Buffalo—New crop available in January Our Alfalfa is U. S. Verified Origin and Premium Quality									
WHITE SWEET CLOVER	.18	.19	.21	.25		5.80	2.60	1.40	.45
WHITE DUTCH CLOVER	.62	.64	.67	.70		17.05	7.20	3.70	.90
New Zealand Wild White Clover	.75	.78	.81	.85		20.55	8.60	4.40	1.05
DIXIE WHITE CLOVER	.79	.82	.85	.90		21.55	9.00	4.60	1.10
CERTIFIED PERMANENT PASTURE WHITE CLOVER	.70	.72	.75	.80		19.05	8.00	4.10	1.00
LADINO CLOVER —California Grown									
Affidavit, 99½% pure	1.15	1.18	1.22	1.25		30.55	12.70	6.45	1.45
Certified Blue Tag	1.40	1.43	1.47	1.50		36.80	15.20	7.70	1.70
BICOLOR LESPEDEZA No. 101	2.00	2.05	2.10	2.15		52.30	21.50	10.85	2.35
HAIRY VETCH —Sold Out									
AUSTRIAN WINTER PEAS	.08	.09	.11	.15		3.30	1.60	.90	.35
DWARF ESSEX RAPE	.14½	.16	.18	.25		5.05	2.30	1.25	.45

	—Prices per lb. F.O.B.—					—Postpaid Prices—			
	100 lbs.	25 to 99	3 to 24	1 to 2		25 lbs.	10 lbs.	5 lbs.	1 lb.
GRASS SEEDS									
TIMOTHY , 15 lbs. acre	.20	.21	.23	.30		6.30	2.80	1.50	.50
RYE GRASS , Domestic	.12½	.14	.16	.20		4.55	2.10	1.15	.40
Perennial Rye Grass	.17	.18	.20	.25		5.55	2.50	1.35	.45
ORCHARD GRASS , onion free	.27½	.30	.32	.35		8.55	3.70	1.95	.55
Virginia Grown, Trace Onion	.25½	.28	.30	.35		8.05	3.50	1.85	.55
Hulled Orchard Grass, onion free	.30	.32	.34	.40		9.05	3.90	2.05	.60
KENTUCKY BLUE , 85% pure	.65	.67	.70	.75		17.80	7.50	3.85	.95
KENTUCKY BLUE , 90% pure.	.75	.78	.81	.85		20.55	8.60	4.40	1.05
MERION BLUE GRASS	4.90	4.95	5.00	5.05		124.80	50.50	25.35	5.25
RED TOP or HERDS, 92% pure	.52	.54	.57	.60		14.55	6.20	3.20	.80
RED TOP or HERDS, 98% pure	.67	.69	.72	.75		18.30	7.70	3.95	.95
POA TRIVIALIS	.50	.52	.55	.60		14.05	6.00	3.10	.80
CHEWINGS FESCUE	.72	.74	.77	.80		19.55	8.20	4.20	1.00
CREeping RED FESCUE	.62	.64	.67	.70		17.05	7.20	3.70	.90
ALTA FESCUE , 98% p., 90% g.	.32	.34	.36	.40		9.55	4.10	2.15	.60
ALTA FESCUE —Certified	.40	.42	.44	.50		11.55	4.90	2.55	.70
KY. 31 FESCUE —Certified	.40	.42	.44	.50		11.55	4.90	2.55	.70
KY. 31 FESCUE 99/90	.30	.32	.34	.40		9.05	3.90	2.05	.60
MEADOW FESCUE	.23	.24	.26	.30		7.05	3.10	1.65	.50
BENT , Astoria Cert. Blue Tag—Available in spring.									
Highland Bent	.85	.90	.95	1.00		23.55	10.00	5.10	1.20
BERMUDA GRASS , Unhulled.	.53	.55	.58	.65		14.80	6.30	3.25	.85
Hulled	.75	.78	.81	.85		20.55	8.60	4.40	1.05
CARPET GRASS , Domestic, 90% pure	.78	.81	.84	.90		21.30	8.90	4.55	1.10
*DALLIS GRASS , Imported, Australian Grown (Paspalum)	1.25	1.29	1.32	1.40		33.30	13.80	7.00	1.60
SUDAN GRASS , 25 lbs. acre.	.16½	.18	.20	.25		5.55	2.50	1.35	.45
SWEET SUDAN GRASS	.17½	.19	.21	.25		5.80	2.60	1.40	.45
BUCKWHEAT , Japanese. 50 lbs.	.07¾	.09	.11	.15		3.30	1.60	.90	.35
SUNFLOWER —100-lb. bags: Recleaned, Dark Striped	.25	.27	.29	.35		7.80	3.40	1.80	.55
WOOD'S PERMANENT PASTURE and HAY MIXTURES:									
Permanent Pasture Mixt. 1 to 3	.39	.41	.43	.50		11.30	4.80	2.50	.70
Permanent Hay Mixtures 6 to 8	.39	.41	.43	.50		11.30	4.80	2.50	.70
Southern Permanent Mixture 12	.39	.41	.43	.50		11.30	4.80	2.50	.70
GRAIN-HAY MIXTURE	.09	.10	.12	.15		3.55	1.70	.95	.35
GRAIN PASTURE MIXTURE	.09	.10	.12	.15		3.55	1.70	.95	.35

	—Prices per lb. F.O.B.—					—Postpaid Prices—			
	100 lbs.	25 to 99	3 to 24	1 to 2		25 lbs.	10 lbs.	5 lbs.	1 lb.
LAWN GRASSES									
WOOD'S SUPER-GREEN	1.10	1.13	1.17	1.25		29.30	12.20	6.20	1.45
WOOD'S SHADY PARK	.91	.94	.97	1.05		24.55	10.20	5.20	1.25
WOOD'S EVERGREEN	.80	.83	.86	.95		21.80	9.10	4.65	1.15
WOOD'S EMERALD PARK	.55	.57	.60	.65		15.30	6.50	3.35	.85
WOOD'S MAYFAIR	.37	.39	.41	.45		10.80	4.60	2.40	.65
WOOD'S WINTER GREEN	.32	.34	.36	.40		9.55	4.10	2.15	.60
WOOD'S DIXIE	.55	.57	.60	.65		15.30	6.50	3.35	.85
WOOD'S COASTAL	.60	.63	.66	.70		17.05	7.20	3.70	.90

ONION SETS

Open Mesh ½ Peck, Peck, Bu., 5-bu.				
1-bu. Bags. 4 lbs. 8 lbs. 32 lbs. lots				
Silver Skin \$.80	\$1.40	\$4.35	\$4.25
Yellow Ebenezer .70	1.25	4.10	4.00	
30c. per lb. Postpaid, 50c. per lb.				
White Multiplier 1.75	3.25	
Yellow Potato . 1.90	3.60	
45c. per lb. Postpaid 65c. per lb.				

HULLED ORCHARD GRASS

Onion Free, 97% Pure, 85% Germination, 83% L.P.S. Meets P.M.A. Requirements. Contains ¼ more seed per lb., requiring only 8 lbs. per acre with 1 or 2 lbs. of Ladino Clover. It is more economical to sow. Germinates quicker, grows off faster, gets ahead of weeds. Becomes established before cold weather, giving more winter and early spring grazing.

Wood's Grain Pasture Mixture

Furnishes more grazing in less time and at less cost than any other crop. It keeps more animals per acre in good healthy condition in winter, when feed costs are high, and permanent pastures short and need a rest. Saves expensive labor in feeding. It is highly nutritious and relished by all livestock and poultry. The grains are balanced with legumes for protein, growth and warmth, but cannot cause bloat. For continuous fall, winter and spring grazing, it has ideal proportions of Rye Grass, Crimson Clover, Rape, Hairy Vetch, Austrian Winter Peas, Abruzzi Rye, Beardless Barley, Winter Oats and Smooth Wheat. Sow early, 100 lbs. acre, with 400 lbs. 5-10-5. Top dress with 200 lbs. Nitrate Soda. Do not graze under 3 inches. 100-lb. bag, \$9.00; in 5-bag lots, \$8.75.

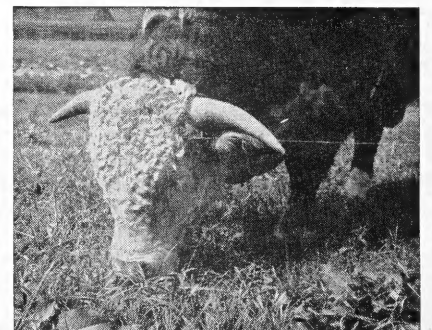

Wood's Grain Pasture Mixture, the most economical feed relished by all livestock. Tests show 100% more profit from steers on a good winter pasture than feeding grain with protein supplement.

PEANUTS

	—Prices per lb. F.O.B.—				
	100-lb. lots,	2c. per lb. less			
White Spanish27	.29	.35		
Virginia Running27	.29	.35		
Large Virginia Jumbo30	.32	.35		
Improved Valencia31	.33	.40		
Tennessee Red31	.33	.40		
Postpaid, 20c. per lb. extra					

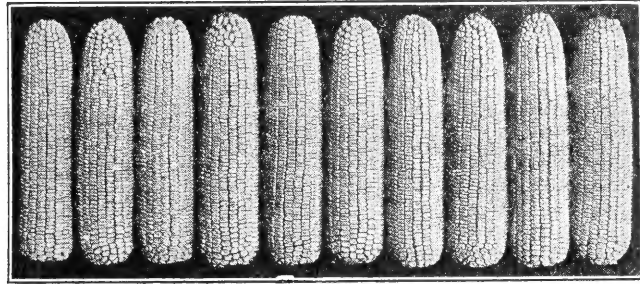
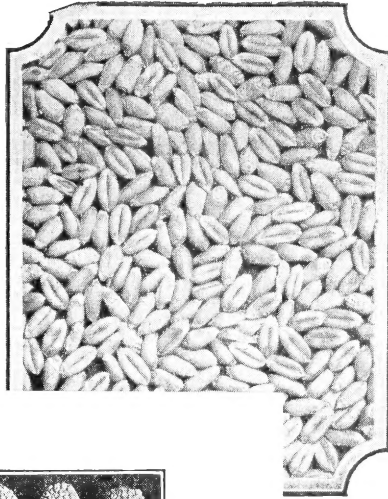
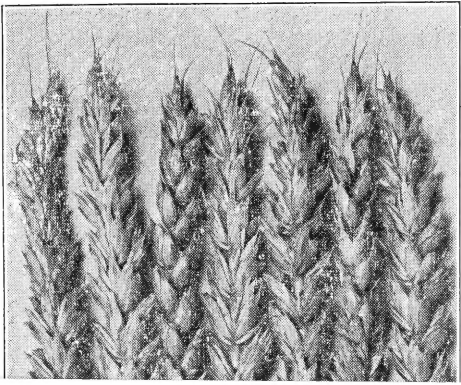

V-125W has big beautiful ears, deep sound grains, small white cob, high shelling %, top milling quality, matures and dries quickly.

Wood's V-125W for Profit

Seed sales show almost no white milling corn is planted. It sold at a discount several years and farmers switched to yellow. An acute shortage this fall is predicted with millers offering big premiums.

A farmer with land he can plant in white corn can make a killing. Millers pay big premiums for V-125W. It outyielded all other early white corns 2 years in Eastern Va., Md., and Northeast N. C. experiment station tests, had good grain quality, low in moisture.

"My V-125W made 135½ bu. per acre in the New Kent Va. 100-Bu. Contest, outyielding 8 hybrids on my farm. It grew off faster, turned by in 4 weeks, matured quicker, had lower ears, shorter stalks, less breakage, best for corn picker; no disease or blue cobs, better quality ears."—Roger Gregory.

L. N. James, has a commercial drier in eastern N. C., says: "V-125W is the ideal white corn for early market. It comes in early, stands well for machine harvest, and makes big yields of best quality milling corn." Price: \$10.25 bu. f.o.b.; postpaid, bu. \$12.35; ½ bu. \$6.75



Dr. T. R. Stanton, U.S.D.A. and Bill Wood inspecting one of our fields of Certified Leap's Prolific. We introduced it 50 years ago. It has remained popular longer than any other wheat, due to its big yields, high milling quality and resistance to freezing, smut, mosaic and other diseases. It has the largest, most beautiful head and strong straw, easy to combine. Beardless. Medium early. It has not many records for bumper crops. It made 49.8 bu. per acre, the record in 19 U.S.D.A. wheat tests throughout the South and East.

Seed Wheat
from weeds

ins

New Bags

Water Treat
t and barley
eresan treat
to insure
crops. We
reeder and
ed, growing
Registered
nixing, only
y one farm.
where other
season. All
d must pass

ock Seed
elsewhere

Mixture

ritious hay,
ll livestock.
id palatable
sown alone.
ling perma-
comes off
ats, Smooth
airy Vetch,
imson Clov-
ion of prod-
d elements.
rtilize well.
bag lots.

BEARDLESS WHEAT

Plant 1½ bu. acre.	20-bu. Per bu.	Per bu.
2-bu. bags. Treated.	lots	60 lbs.
ATLAS 66	\$3.20	\$3.30
CERTIFIED ATLAS 66....	3.45	3.55
*C.S.S. ATLAS 66	3.60	3.70
ATLAS 50	3.20	3.30
THORNE	3.35	3.45
SENECA, Improved Thorne	3.75	3.85
VAHART	3.35	3.45
CERTIFIED VAHART ...	3.60	3.70

Va. recommends it for high yields and milling quality, stiff straw and resistance to mildew, cold and smut.

REDHART

CERTIFIED REDHART ..

At S.C. experiment stations our Redhart made 37.2 bu. per acre, outyielding N.C. Atlas 50 and 66. Coastal and other varieties at Pee Dee, and way outyielded Atlas and Anderson at Edisto.

HARDIRED

CERTIFIED HARDIRED..

In 1952 our Hardired outyielded all commercial varieties at Edisto, S. C., 7 to 8 bu. more than Anderson and Atlas 66, and was highest in a North Ala. test, making 45.4 bu. per acre to 37.3 for Atlas 66.

LEAP'S PROLIFIC

CERT. LEAP'S PROLIFIC

FORWARD

CERTIFIED FORWARD ..

NURED

BEARDED WHEAT

Combines and tractors remove the objection to beards. Bearded Wheat is becoming more popular, as it is more disease and winter resistant than smooth, and can be depended on for a good yield every year, while smooth may make a good crop one year and fail the next. Bearded is much better on bottom lands where smooth suffers from disease.

V.P.I. 131

CERTIFIED V.P.I. 131....

FULCASTER

STONER

NUDEL

New Improved Fulcaster strain. Stiffer straw more disease resistant and uniform than other bearded wheats. Highest yielding wheat 2 years in Va. tests West of the Blue Ridge.

NITTANY (Penn. 44)

Improved Fulcaster, like V.P.I. 131, outyielded it, is more resistant to lodging, cold, smut, mildew and rust. Made 67.3 bu. per acre, highest yield in any 1952 N. C. experiment station test.



Thorne is the most popular and highest yielding wheat in the Upper South and East. It is smut, mosaic and winter resistant. Stands up better, combines easier. It has large heads, big plump grain, good milling quality. It is the only wheat recommended in Western N.C., where it outyielded other varieties 7 years in experiment station tests.



Bags Free. Price List 527 NOVEMBER 3, 1952

Postpaid Prices apply to Va., N. C., W. Va., Md., Del., N. J. and Pa. Postage on Field Seed to Other States: S. C., Ga., Ky., Tenn., Ohio, Ind., N. Y., New England and Mich., add 5c. per lb.

To Ala., Ark., Fla., Ill., Iowa, La., Miss., Mo., Wisc., add 7c. lb. To Texas, Okla., Kan. and Neb., add 9c. per lb. to postpaid prices.

Postage Does Not Cover Express or Freight Charges

T. W. Wood & Sons warrant to the extent of the purchase price, that Seeds, Bulbs and Plants sold are as described on the container, within recognized tolerances. We give no other or further warranty express or implied.

Clover and Grass Seeds

	—Prices per lb. F.O.B.—			
	100 lbs.	25 to 99	3 to 24	1 to 2
CRIMSON CLOVER —Imported	.20	.21	.23	
Tennessee Grown	.22	.23	.25	
Affidavit Dixie Reseeding	.29	.31	.33	
RED CLOVER , 12 lbs. acre..	.44	.46	.48	
Registered Kenland	.67	.69	.72	
ALSIKE CLOVER , 8 lbs. acre.	.50	.52	.55	
MAMMOTH CLOVER —Sapling	.44	.46	.48	
ALFALFA —Oklahoma approved	.43	.45	.47	
Kansas Grown	.45	.47	.49	
Certified Atlantic and Buffalo—New crop available				
Our Alfalfa is U. S. Verified Origin and Premi				
WHITE SWEET CLOVER	.18	.19	.21	
WHITE DUTCH CLOVER	.62	.64	.67	
New Zealand Wild White Clover	.75	.78	.81	
DIXIE WHITE CLOVER	.79	.82	.85	
CERTIFIED PERMANENT PASTURE WHITE CLOVER	.70	.72	.75	
LADINO CLOVER —California Grown				
Affidavit, 99½% pure	1.15	1.18	1.22	1
Certified Blue Tag	1.40	1.43	1.47	1
BICOLOR LESPEDEZA No. 101	2.00	2.05	2.10	2
HAIRY VETCH —Sold Out				
AUSTRIAN WINTER PEAS	.08	.09	.11	
DWARF ESSEX RAPE	.14½	.16	.18	

	—Prices per lb. F.O.B.—			
	100 lbs.	25 to 99	3 to 24	1 to 2
GRASS SEEDS				
TIMOTHY , 15 lbs. acre	.20	.21	.23	
RYE GRASS , Domestic	.12½	.14	.16	
Perennial Rye Grass	.17	.18	.20	
ORCHARD GRASS , onion free	.27½	.30	.32	
Virginia Grown, Trace Onion	.25½	.28	.30	
Hulled Orchard Grass, onion free	.30	.32	.34	
KENTUCKY BLUE , 85% pure	.65	.67	.70	
KENTUCKY BLUE , 90% pure.	.75	.78	.81	
MERTON BLUE GRASS	4.90	4.95	5.00	5
RED TOP or HERDS, 92% pure	.52	.54	.57	
RED TOP or HERDS, 98% pure	.67	.69	.72	
POA TRIVIALIS	.50	.52	.55	
CHEWINGS FESCUE	.72	.74	.77	
CREEPING RED FESCUE	.62	.64	.67	
ALTA FESCUE , 98% p., 90% g.	.32	.34	.36	
ALTA FESCUE —Certified	.40	.42	.44	
KY. 31 FESCUE —Certified	.40	.42	.44	
KY. 31 FESCUE 99/90	.30	.32	.34	
MEADOW FESCUE	.23	.24	.26	
BENT , Astoria Cert. Blue Tag—Available in spring.				
Highland Bent	.85	.90	.95	
BERMUDA GRASS , Unhulled.	.53	.55	.58	
Hulled	.75	.78	.81	
CARPET GRASS , Domestic, 90% pure	.78	.81	.84	.90
*DALLIS GRASS , Imported, Australian Grown (Paspalum)	1.25	1.29	1.32	1.40
SUDAN GRASS , 25 lbs. acre..	.16½	.18	.20	.25
SWEET SUDAN GRASS	.17½	.19	.21	.25
BUCKWHEAT , Japanese. 50 lbs.	.07¾	.09	.11	.15
SUNFLOWER —100-lb. bags: Recleaned, Dark Striped	.25	.27	.29	.35
WOOD'S PERMANENT PASTURE and HAY MIXTURES:				
Permanent Pasture Mixt. 1 to 3	.39	.41	.43	.50
Permanent Hay Mixtures 6 to 8	.39	.41	.43	.50
Southern Permanent Mixture 12	.39	.41	.43	.50
GRAIN-HAY MIXTURE	.09	.10	.12	.15
GRAIN PASTURE MIXTURE	.09	.10	.12	.15

	—Prices per lb. F.O.B.—			
	100 lbs.	25 to 99	3 to 24	1 to 2
LAWN GRASSES				
WOOD'S SUPER-GREEN	1.10	1.13	1.17	1.25
WOOD'S SHADY PARK	.91	.94	.97	1.05
WOOD'S EVERGREEN	.80	.83	.86	.95
WOOD'S EMERALD PARK	.55	.57	.60	.65
WOOD'S MAYFAIR	.37	.39	.41	.45
WOOD'S WINTER GREEN	.32	.34	.36	.40
WOOD'S DIXIE	.55	.57	.60	.65
WOOD'S COASTAL	.60	.63	.66	.70

	—Postpaid Prices—			
	25 lbs.	10 lbs.	5 lbs.	1 lb.
Open Mesh ½ Peck, Peck, Bu., 5-bu.				
1-bu. Bags. 4 lbs. 8 lbs. 32 lbs. lots				
Silver Skin	\$.80	\$1.40	\$4.35	\$4.25
Yellow Ebenezer	.70	1.25	4.10	4.00

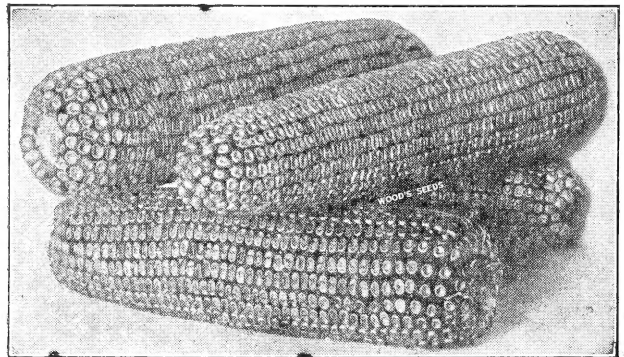

V-16 has large sound ears, deep golden kernels, high in vitamins, protein and feed value. High shelling %.

Wood's V-16 Extra Early Yellow

108 days. Our earliest corn for mountains or extra early feed or late planting in the South. Roasting ears 70 days. For hogging sow Early Wood's Yellow Soybeans with it. Far better yield, grain quality and resistance to weevil, disease and lodging than V-15, 8 days earlier than U.S. 13, lower ears, shorter stronger stalks, yielded more.

In N. C. high mountain tests 2 years it outyielded Ohio C-54 nearly 10%, was more prolific, earlier, grain was much drier at harvest. It is more resistant to leaf blight, has better ears, larger, sounder grain, deeper color.

"Wood's Extra Early hybrids, particularly V-16, are far superior to the other hybrids and open pollinated corns used in this high mountain section."—G. Gamble, Ashe Co., N. C.

Morgantown, W. Va.: V-16 "Looked good; stood well, resisted corn borers."

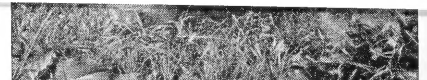

Wood's Grain Pasture Mixture, the most economical feed relished by all livestock. Tests show 100% more profit from steers on a good winter pasture than feeding grain with protein supplement.

PEANUTS

100-lb. lots, 2c. per lb. less

	—Prices per lb. F.O.B.—		
	25 to 99 lbs.	3 to 24 lbs.	1 to 2 lbs.
White Spanish	.27	.29	.35
Virginia Running	.27	.29	.35
Large Virginia Jumbo	.30	.32	.35
Improved Valencia	.31	.33	.40
Tennessee Red	.31	.33	.40

Postpaid, 20c. per lb. extra

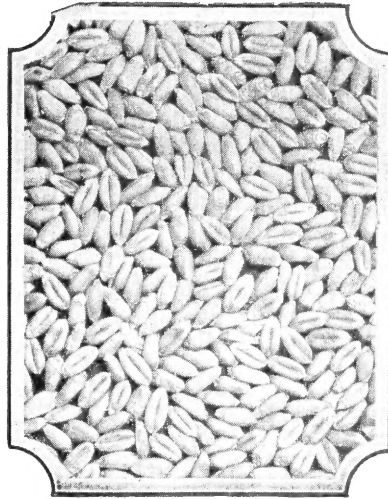
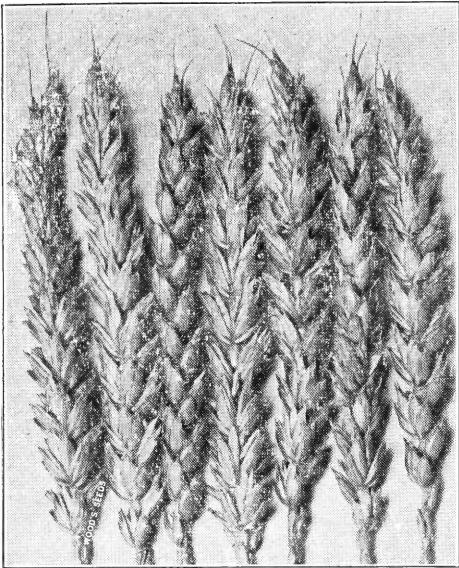

99½ to 100% Pure Plump Seed Wheat
90 to 100% Germ. Free from weeds

BEARDLESS WHEAT

Plant 1½ bu. acre.	20-bu. Per bu., lots 60 lbs.
2-bu. bags. Treated.	
ATLAS 66	\$3.20 \$3.30
CERTIFIED ATLAS 66....	3.45 3.55
*C.S.S. ATLAS 66	3.60 3.70
ATLAS 50	3.20 3.30
THORNE	3.35 3.45
SENECA, Improved Thorne	3.75 3.85
VAHART	3.35 3.45
CERTIFIED VAHART ...	3.60 3.70

Va. recommends it for high yields and milling quality, stiff straw and resistance to mildew, cold and smut.

REDHART	3.35 3.45
CERTIFIED REDHART ..	3.60 3.70

At S.C. experiment stations our Redhart made 37.2 bu. per acre, outyielding N.C. Atlas 50 and 66. Coastal and other varieties at Pee Dee, and way outyielded Atlas and Anderson at Edisto.

HARDIRED	3.35 3.45
CERTIFIED HARDIRED..	3.60 3.70

In 1952 our Hardired outyielded all commercial varieties at Edisto, S. C., 7 to 8 bu. more than Anderson and Atlas 66, and was highest in a North Ala. test, making 45.4 bu. per acre to 37.3 for Atlas 66.

LEAP'S PROLIFIC	3.35 3.45
CERT. LEAP'S PROLIFIC	3.60 3.70
FORWARD	3.35 3.45
CERTIFIED FORWARD ..	3.60 3.70
NURED	3.35 3.45

BEARDED WHEAT

Combines and tractors remove the objection to beards. Bearded Wheat is becoming more popular, as it is more disease and winter resistant than smooth, and can be depended on for a good yield every year, while smooth may make a good crop one year and fail the next. Bearded is much better on bottom lands where smooth suffers from disease.

V.P.I. 131	\$3.35 \$3.45
CERTIFIED V.P.I. 131....	3.60 3.70
FULCASTER	3.35 3.45
STONER	3.35 3.45
NUDEL	3.35 3.45

New Improved Fulcaster strain. Stiffer straw more disease resistant and uniform than other bearded wheats. Highest yielding wheat 2 years in Va. tests West of the Blue Ridge.

NITTANY (Penn. 44)	3.35 3.45
-------------------------	-----------

Improved Fulcaster, like V.P.I. 131, outyielded it, is more resistant to lodging, cold, smut, mildew and rust. Made 67.3 bu. per acre, highest yield in any 1952 N. C. experiment station test.

Big heavy heads of **Vahart**, bred by the Va. Experiment Station from the original Redhart, has more cold and disease resistance, larger heads, grain and yield better milling quality. It outyielded all wheats 2 years in Piedmont tests. Resists mosaic mildew, stem rust, cold and lodging.

We breed small grains in Va., N.C. and S.C. for high yields and resistance to disease, cold and lodging. Our improved strains are tested by experiment stations throughout the Southeast, who report most favorably.

WOOD'S WINTER OATS

Sow 2 bu. per acre.	30-bu. Per bu., lots 32 lbs.
Treated. New 3-bu. bags.	
*C.S.S. ARLINGTON	2.10 2.15
Highest grain and hay yield in N. C. tests 4 years averaging 112 bu. per acre in 10 tests and 10,200 lbs. hay in 6 tests.	
FORKEDEER	1.95 2.00
STANTON	1.70 1.75
CERTIFIED FULGRAIN 3	1.95 2.00
Earliest oat. Outyielded Victorgrain, Arlington, and all others in Eastern Shore, Va., test, 15 bu. more than Fulgrain. Tops 3 years in Pee Dee, S. C. tests, 10.5 bu. more than Fulgrain B.F.S.	

SEED RYE ABRUZZI—Sold Out

New 2-bu. bags	20-bu. Per bu., lots 56 lbs.
Sow 1½ bu. acre.	
ROSEN WINTER RYE....	\$3.40 \$3.50

BARLEY. Sow 2 bu. acre.

Treated. 2-bu. bags. Bu. 48 lbs.
CERTIFIED S.S. WONG—Sold Out

Seed Grains

99% Pure. High Germination. New Bags

Double Cleaned. We Hot Water Treat our foundation seeds of wheat and barley to prevent loose smut. We **Ceresan** treat all wheat, oats and barley to insure better stands of disease free crops. We are the largest Southern breeders and growers of small grain seed, growing 8,000 acres from the finest Registered or Certified stock. To avoid mixing, only one variety is grown on any one farm. No crop is planted in a field where other small grain was grown last season. All fields are carefully rogued and must pass Certified Field Inspection.

*C.S.S. means Certified Stock Seed
Same as Registered Seed elsewhere

Wood's Grain Hay Mixture

Makes bumper crops of nutritious hay, easy to cure and relished by all livestock. It is much more productive and palatable than oats or any other crop sown alone. Excellent nurse crop for seeding permanent grass and clover, as it comes off early. It contains Winter Oats, Smooth Wheat, Beardless Barley, Hairy Vetch, Austrian Winter Peas and Crimson Clover, furnishing a balanced ration of proteins, vitamins and other food elements. Sow 100 lbs. per acre. Fertilize well. \$9.00 per 100 lbs., \$8.75 in 5-bag lots.



Dr. T. R. Stanton, U.S.D.A. and Bill Wood inspecting one of our fields of Certified **Leap's Prolific**. We introduced it 50 years ago. It has remained popular longer than any other wheat, due to its big yields, high milling quality and resistance to freezing, smut, mosaic and other diseases. It has the largest, most beautiful head and strong straw, easy to combine. Beardless. Medium early. It has not many records for bumper crops. It made 49.8 bu. per acre, the record in 19 U.S.D.A. wheat tests throughout the South and East.

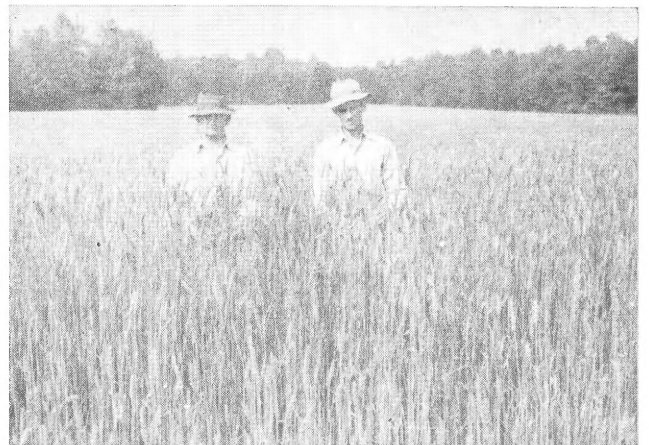

Thorne is the most popular and highest yielding wheat in the Upper South and East. It is smut, mosaic and winter resistant. Stands up better, combines easier. It has large heads, big plump grain, good milling quality. It is the only wheat recommended in Western N.C., where it outyielded other varieties 7 years in experiment station tests.

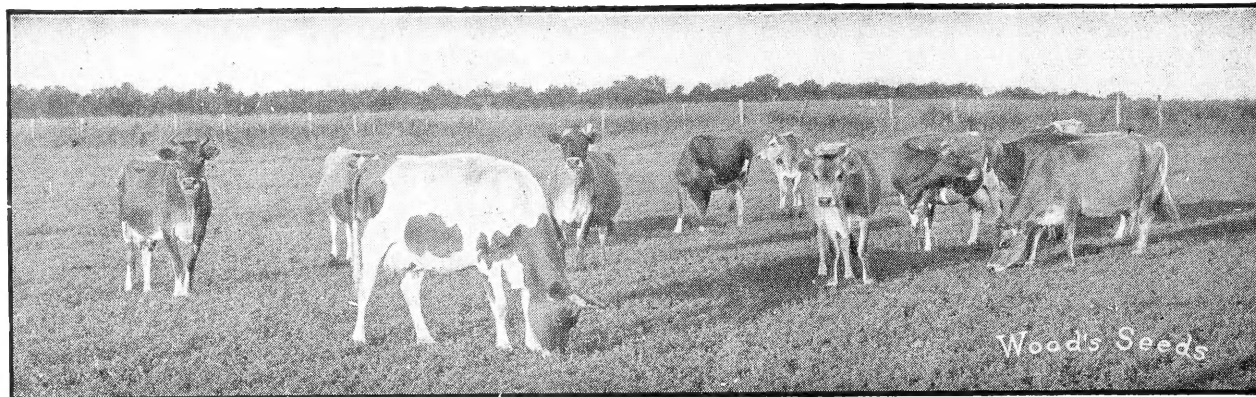

Ben Mayo, a booster for **Wood's Permanent Pasture Mixtures**, showed our Bill Wood a 55-acre pasture in Edgecombe Co., N. C., last August after one of the worst droughts. 135 cattle could not keep it grazed down. Although seeded 25 years ago, it is much more productive and palatable than a nearby pasture seeded 3 years ago with Tall Fescue and Ladino Clover, which is about gone. The many grasses and clovers in the old pasture still furnish a balanced diet of grasses and clovers that have never caused bloat. The clovers furnish nitrogen, keeping the grasses dark green and vigorous..

WOOD'S PERMANENT PASTURE and HAY MIXTURES Make Bumper Forage Crops

More Economical, Productive, Nutritious and Palatable Than Ladino with Orchard Grass or Tall Fescue. Sow 25 lbs. Acre
Price f.o.b. \$39.00 per 100-lb. bag; 25 to 99 lbs. 41c. per lb.

PERMANENT PASTURE MIXTURES 1 to 3

Contain grasses and clovers which make their maximum growth at different times throughout the year for abundant nutritious year-round grazing. They cannot cause bloating. Thousands of prize cattle have died bloating when one grass was planted and disappeared, leaving only Ladino to graze.

- No. 1. For light gravelly or sandy soil
- No. 2. For good loam soil
- No. 3. For moist bottom land

WOOD'S PERMANENT HAY MIXTURES 6 to 8

Contain grasses and clovers which mature at the same time, making bumper hay crops, which are easily cured. They recover quickly, giving several big cuttings of the finest hay every year.

- No. 6. For light gravelly or sandy soil
- No. 7. For good loam or clay soil
- No. 8. For moist bottom land

WOOD'S SOUTHERN PERMANENT PASTURE and HAY MIXTURE No. 12 produces tremendous yields of the finest pasture and hay on both light and heavy soils in the Southern Coastal Area from Virginia to the Gulf.



A field of our **ATLAS 66** seed wheat in Eastern Va., making 40 bu. per acre on land that normally yields 25 bu. It stood up in a terrible storm that destroyed many crops. Note how thickly it stools out, with a big heavy head on each stalk. At Kendale, in Essex Co., Va., a 95 acre field of poor light sandy soil that never yielded over 1,800 bu., made 2,800 bu. of Atlas 66. Farmers came for miles and said it was the best wheat they ever saw, almost no disease. It made a record 52 bu. per acre for a Caroline Co., Va., farmer. It has outyielded all wheats 2 years in Eastern Va. tests.

Atlas has made record yields and is recommended from La. to Md., except in high elevations. It has very dark green foliage, vigorous fall and winter growth, and is the best wheat for winter pasture. It has stiff medium tall straw, easy to combine. It stands up on rich land where other wheats lodge. It is beardless, has large solid heads packed with big sound grain, high in food value. It is medium early, rust and mildew resistant. Atlas 66 is more rust proof, has stronger straw, better milling quality, is earlier and more winter hardy than Atlas 50 which is more mildew resistant.

Experiment station tests show yields of pasture and hay increase as more seed per acre is sown, up to 25 lbs., and as more different compatible clovers and grasses are added. Mixtures of many grasses and clovers, including Ladino, Orchard, Alfalfa and Red Clover yielded about a third more than one clover and one grass. Ladino with Ky. 31 yielded 5,435 lbs. dry weight in 1950 but only 1,561 lbs. in 1951, as the Ladino winterkilled, leaving no legume to furnish nitrogen to the grass. The quality and feeding value was also cut. They concluded: "Using more than one legume in a mixture is a good insurance investment because species differ in adaptability to soil, climate and biological growth factors."

Our mixtures, proved superior for 4 generations, contain 9 legumes and 9 grasses, with Ladino Clover and Orchard Grass as a base. Disease Resistant Red Clover, Alfalfa, Alsike, Dixie White, Bur and Reseeding Crimson Clovers, Paspalum, Kentucky Blue, Red Top, Ky. 31 or Alta and Meadow Fescue, Timothy, Perennial and Domestic Rye Grass. They grow off faster and flourish in dry summers, crowding out weeds that retard Ladino, Orchard or Tall Fescue sown alone. They bear abundantly many years, minimizing the seeding cost. They are well balanced, high in protein, extremely nutritious and palatable. Animals eat more and grow faster or produce more milk, saving feed bills. They bear abundantly many years, minimizing the seeding cost.

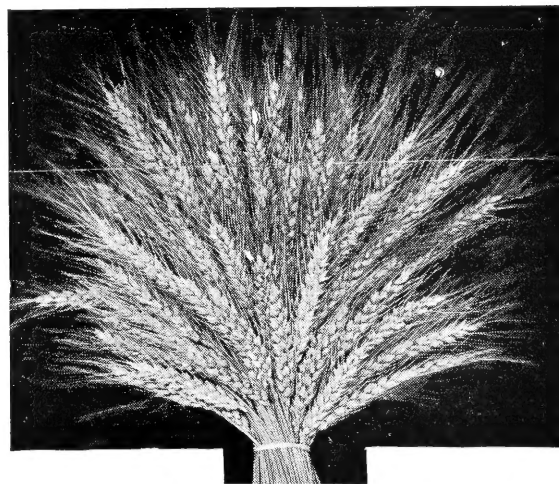

Heavy, plump grains, big heavy heads of **NITTANY, Penn. 44** seed wheat, free from other crop seeds, noxious weeds and damaged grains, with strong, vigorous germination over 90%. It has become the most popular bearded wheat in the Southeast for its dependability, high yields and quality. It is an improved Fulcaster strain like V.P.I. 131 but outyields them. It is more resistant to lodging, cold, smut, mildew and rust and has better milling qualities. It has big heavy heads and stiff straw. It made 67.3 bu. per acre, highest wheat yield in any 1952 N.C. test, and was tops in winter hardiness, strength of straw and mildew resistance, much better than Atlas 66. For several years it has outyielded other bearded wheats and most smooth wheats in Va. tests and is the only bearded wheat recommended in Piedmont and Eastern Va. Made 32.2 bu. per acre, tops at Experiment Ga.